



**LEGEND**

- AC Terrestrial SEA
- NZS Landholding Boundary - Site
- Operational Area



A3 SCALE 1:15,000  
 0 100 200 300 400 500 m



**Tonkin+Taylor**  
 www.tonkintaylor.co.nz  
 Exceptional thinking together

<b>NOTES:</b> Basemap: Sourced from LINZ and licensed for reuse under Creative Commons 4.0.				PROJECT No. 1010577			CLIENT <b>NZ STEEL</b>		
				DESIGNED DRAWN CHECKED	JORB JORB MOLI	APR.21 APR.21 APR.21	PROJECT <b>RECONSENSING GLENBROOK STEEL MILL</b>		
0 First version	JORB MOLI	16/04/21	APPROVED <i>[Signature]</i> 22/04/2021			TITLE <b>SIGNIFICANT ECOLOGICAL AREAS (SEA)</b>			
REV DESCRIPTION	GIS CHK DATE	APPROVED DATE	SCALE (A3) 1:15,000			FIG No. <b>FIGURE A8</b>		REV 0	



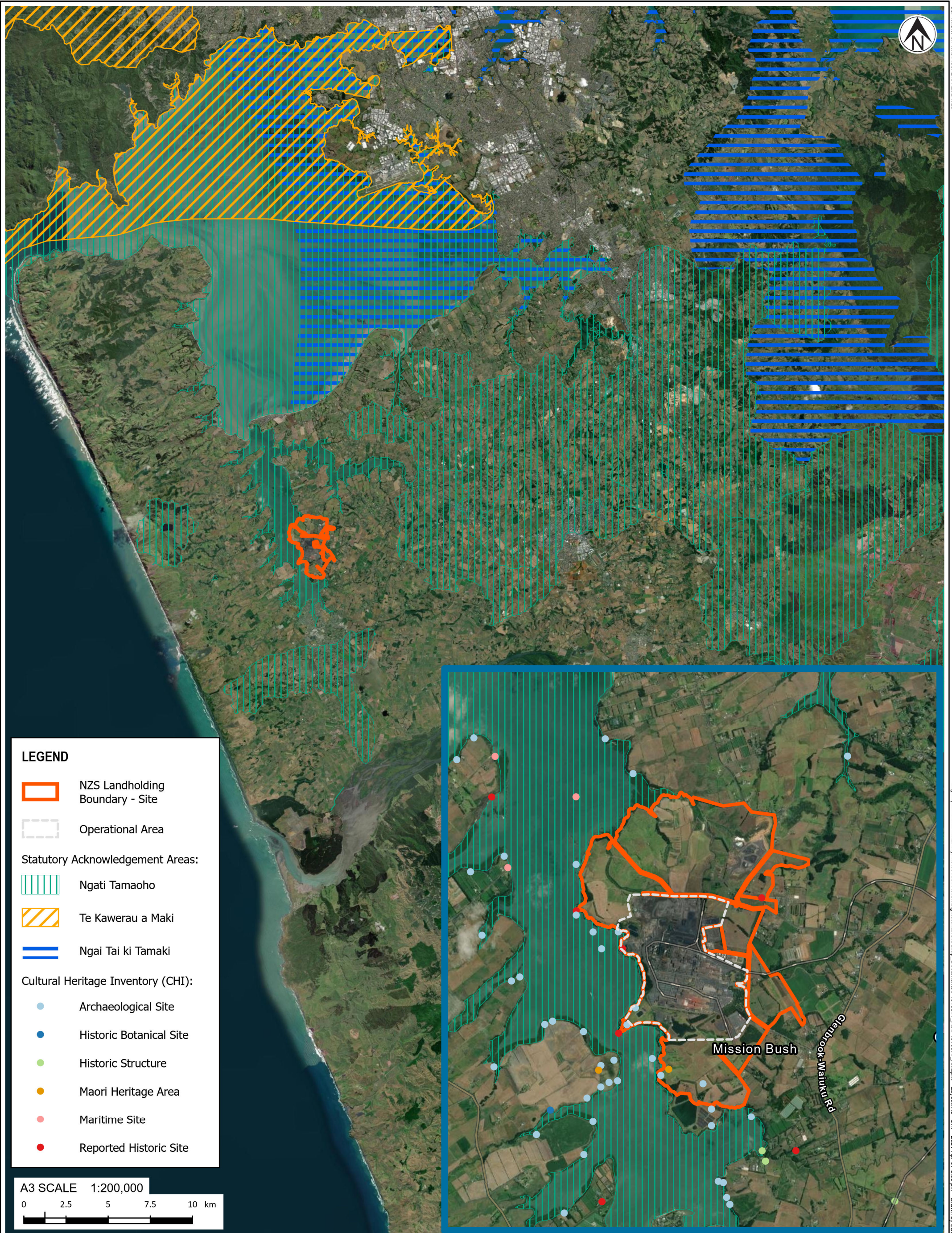

**LEGEND**

- NZS Landholding Boundary - Site
- Operational Area
- Statutory Acknowledgement Areas:
  - Ngati Tamaoho
  - Te Kawerau a Maki
  - Ngai Tai ki Tamaki
- Cultural Heritage Inventory (CHI):
  - Archaeological Site
  - Historic Botanical Site
  - Historic Structure
  - Maori Heritage Area
  - Maritime Site
  - Reported Historic Site

A3 SCALE 1:200,000



www.tonkintaylor.co.nz  
Exceptional thinking together

**NOTES:**  
 Basemap: Sourced from LINZ and licensed for reuse under Creative Commons 4.0.  
 CHI Locations and Statutory Acknowledgment Areas: Sourced from Auckland Council Geomaps - <https://geomapspublic.aucklandcouncil.govt.nz/>

0	First version	JORB	MOLI	16/04/21
REV	DESCRIPTION	GIS	CHK	DATE

PROJECT No.	1010577		
DESIGNED	JORB	APR.21	
DRAWN	JORB	APR.21	
CHECKED	MOLI	APR.21	
		22/04/2021	
APPROVED	DATE		

CLIENT	NZ STEEL		
PROJECT	RECONSENSING GLENBROOK STEEL MILL		
TITLE	STATUTORY ACKNOWLEDGEMENT AREAS AND CULTURAL HERITAGE INVENTORY		
SCALE (A3)	1:200,000	FIG No.	FIGURE A9
REV	0		